

# General Exposition Services

THE TRADE SHOW SERVICE CONTRACTORS

205 Windsor Road . Limerick Business Center  
Pottstown, PA 19464  
Phone: 610-495-8866 . Fax: 610-495-8870  
Email: [info@generalexposition.com](mailto:info@generalexposition.com)

## Furniture and Accessories Form

DISCOUNT DEADLINE DATE: Tuesday, July 7, 2020

**Philadelphia Gift Show**  
Greater Philadelphia Expo Center at Oaks  
July 26-29, 2020

Please see our Furniture & Accessories photos on the Exhibitor Services tab of our home page.

### Booth Furnishings

Furniture	Qty.	Advance	Show	Total
A-1 Bag Stand	___	\$45.00	\$55.00	___
A-2 Literature Rack	___	\$75.00	\$85.00	___
A-3 Clothes Tree	___	\$24.50	\$35.00	___
A-4 Aluminum Easel	___	\$32.00	\$43.00	___
A-5 22" x 28" Sign Holder	___	\$30.50	\$38.00	___
A-6 Wastebasket	___	\$15.50	\$21.00	___
A-8 6ft. ShowCase	___	\$295.00	\$350.00	___
A-9 Raffle Drum	___	\$75.00	\$85.00	___
E-1 Contemporary Arm Chair	___	\$59.50	\$69.50	___
E-2 Contemporary Side Chair	___	\$49.50	\$59.50	___
E-3 Swivel Desk Chair	___	\$75.00	\$85.00	___
E-4 Executive Desk Chair	___	\$79.00	\$102.70	___
S-1 Modern Arm Chair	___	\$52.50	\$62.50	___
S-2 Vinyl Side Chair	___	\$44.00	\$54.00	___
S-3 Upholstered Stool	___	\$63.00	\$85.00	___
S-4 24" x 15" Modern Table	___	\$47.00	\$67.00	___
S-5 30" x 30" Conference Table	___	\$83.00	\$112.25	___
S-6 30" x 42" Pedestal Table	___	\$92.75	\$125.25	___
Chrome Stanchions	___	\$39.00	\$45.00	___
White Chain	___	\$1.50 ft.	\$1.75 ft.	___
Folding Chair	___	\$25.00	\$30.00	___

### Risers / Special Drapery

Draped Risers	Qty.	Advance	Show	Total
4' x 10" Wide x 11"H	___	\$50.60	\$68.25	___
6' x 10" Wide x 11"H	___	\$76.50	\$103.50	___
(All risers are draped in white vinyl)				
8' Column & Base	___	\$20.00	\$25.00	___
Telescopes	___	\$9.50	\$12.50	___
<b>Special Drapery</b>				
3' High Drape / per run ft.	___	\$5.00	\$7.50	___
8' High Drape / per run ft.	___	\$7.50	\$10.00	___
* 12' High Drape / per run ft.	___	\$7.50	\$8.50	___

Color: (please circle) Blue White Red Grey Black Burgundy Teal Hunter Green Plum

\*Limited Colors - please call.

### Display Tables

Draped 30"	Qty.	Advance	Show	Total
4' x 24W x 30"H	___	\$104.50	\$141.25	___
6' x 24W x 30"H	___	\$122.50	\$165.00	___
8' x 24W x 30"H	___	\$138.75	\$187.00	___
<b>Draped 42"</b>				
4' x 24W x 42 "H	___	\$149.50	\$201.83	___
6' x 24W x 42 "H	___	\$167.50	\$226.13	___
8' x 24W x 42 "H	___	\$183.75	\$248.06	___
<b>Undraped Tables</b>				
4' x 24W x 30"H	___	\$40.00	\$54.00	___
6' x 24W x 30"H	___	\$51.00	\$68.75	___
8' x 24W x 30"H	___	\$63.00	\$85.00	___
Raise Table to 42"	___	\$25.00	\$30.00	___
Skirt Table 4th Side	___	\$25.00	\$30.00	___

**Skirt Color:** (please circle) Blue Red Black Grey Teal Burgundy Hunter Green Plum Gold White

All tables are covered with white vinyl.

### Pegboards and Tackboards

4 x 8 Pegboard - White	___	\$125.00	\$165.00	___
4 x 8 Tackboard - Oak	___	\$85.00	\$105.00	___

Special Colors are available and priced on request  
FOR PEGBOARDS ONLY!

Price does not include push pins, pegboard hooks, and/or tacks.  
\*\* Please note: Show Color Will be Used if No Other Color is indicated \*\*

~ Terms ~

Discount prices only apply to orders with payment in full received at the above address prior to the order deadline date on the enclosed forms. All charges for service and/or equipment must be paid in advance by credit card - American Express, Visa or Mastercard. All prices are subject to applicable taxes.

**Charges for rentals include delivery to your space, installation only as specified, and removal at close of exhibit. Cancellation of equipment delivered will be subject to a 50% cancellation charge for labor involved.**

Total: \_\_\_\_\_  
Please transfer this total to the Payment and Charge Form.

Exhibiting Company: \_\_\_\_\_

Booth Number: \_\_\_\_\_

# General Exposition Services

THE TRADE SHOW SERVICE CONTRACTORS

205 Windsor Road, Limerick Business Center  
Pottstown, PA 19464  
Phone: 610.495.8866 Fax: 610.495.8870  
Email: [info@generalexposition.com](mailto:info@generalexposition.com)

Grid Wall Order Form  
Discount Deadline Date: Tuesday, July 7, 2020

Philadelphia Gift Show  
Greater Philadelphia Expo Center  
July 26-29, 2020

---

## 2ft x 8ft GRID PANELS

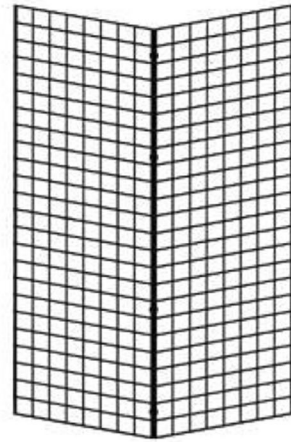
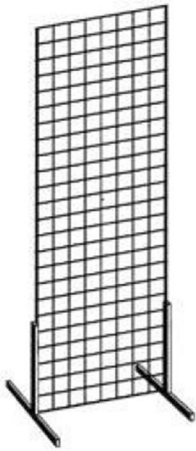

Quantity		Advance	Show	Total
_____	without feet	\$39.50 each	\$55.00 each	\$ _____
_____	with feet	\$49.50 each	\$65.00 each	\$ _____

Additional hardware and custom sizes are available upon request.  
Please call General Exposition Services at 610.495.8866 for availability and pricing.

Exhibiting Company \_\_\_\_\_

Booth Number \_\_\_\_\_

# General Exposition Services

THE TRADE SHOW SERVICE CONTRACTORS

205 Windsor Road, Limerick Business Center  
Pottstown, PA 19464  
Phone: 610.495.8866 Fax: 610.495.8870  
Email: [info@generalexposition.com](mailto:info@generalexposition.com)

Slat Wall Order Form  
Discount Deadline Date: Tuesday, July 7, 2020

Philadelphia Gift Show  
Greater Philadelphia Expo Center  
July 26-29, 2020

---

## 3ft x8ft SLAT Wall Rental

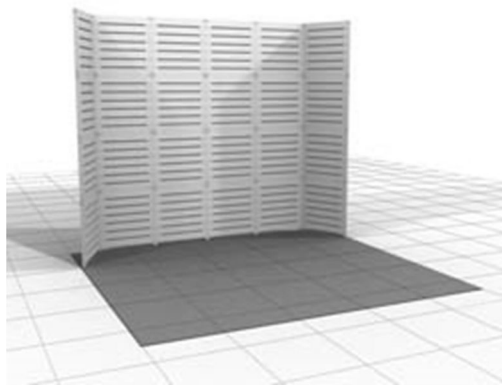

**Quantity**

\_\_\_\_\_ sections

**Advance**

Quote per request

**Total**

\$ \_\_\_\_\_

Additional hardware and custom sizes are available upon request.  
Please call General Exposition Services at 610.495.8866 for availability and pricing.

Exhibiting Company \_\_\_\_\_

Booth Number \_\_\_\_\_

## STANDARD AND EXECUTIVE FURNITURE

Make your visitors feel comfortable as they tour your exhibit with these standard and executive furnishings. Depending on the specific needs for your event, there is a wide selection of sizes and styles to choose from.

### Standard Chairs

- S-1 Upholstered Arm Chair
- S-2 Vinyl Side Chair
- S-3 Upholstered Stool



### Conference and Cocktail Tables

- S-4 24" Cocktail Table
- S-5 30" x 30" High Conference Table
- S-6 30" x 42" High Conference Table

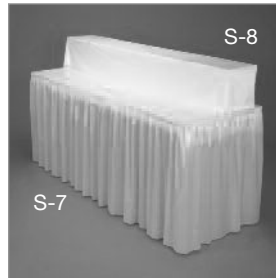

### Draped Tables

- S-7 30" High Table
- S-8 4' or 6' Draped Riser
- S-9 42" Draped Table

### Executive Chairs

- E-1 Upholstered Arm Chair
- E-2 Upholstered Side Chair
- E-3 Swivel Desk Chair
- E-4 Executive Desk Chair



## DISPLAY ACCESSORIES

To add the final touches to your exhibit, don't forget about the accessories. These items help give your visitors the impression of a well planned and polished presentation.

### Accessories

- A-1 Bag Stand
- A-2 Literature Rack
- A-3 Cloths Tree
- A-4 Aluminum Easel
- A-5 Sign Holder 22" x 28"
- A-6 Wastebasket

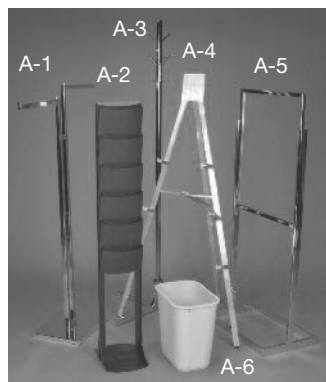

### Product Display Care

- A-8 6' Showcase with Shelves and Light
- A-9 Raffle Drum

# General Exposition Services

THE TRADE SHOW SERVICE CONTRACTORS

205 Windsor Road . Limerick Business Center  
Pottstown, PA 19464  
Phone: 610-495-8866 . Fax: 610-495-8870  
Email: [info@generalexposition.com](mailto:info@generalexposition.com)

## Carpet Rental Form

**DISCOUNT DEADLINE DATE (standard carpets): Tuesday, July 7, 2020**  
**ORDER DEADLINE (plush carpets): Tuesday, June 30, 2020**

**Philadelphia Gift Show**  
**Greater Philadelphia Expo Center at Oaks**  
**July 26-29, 2020**

**Please see our Carpet color choices on the Exhibitor Services tab of our home page.**

Orders MUST be received by the deadline date above to guarantee delivery.

Rental includes installation, front edge taping and removal at the close of the show. If carpet is ordered in multiples of two or more, the carpets are not guaranteed to be a color match.  
Prices include taping front aisle only.

### Standard Size Booth Carpet

Size	Advance	Show	Quantity	Total	Please select color:	
10' x 10'	\$137.50	\$185.85	_____	_____	<input type="radio"/> Black	<input type="radio"/> Grey
10' x 20'	\$275.00	\$372.25	_____	_____	<input type="radio"/> Red	<input type="radio"/> Hunter Green
10' x 30'	\$412.50	\$556.88	_____	_____	<input type="radio"/> Blue	
10' x 40'	\$550.00	\$742.50	_____	_____		
10' x 50'	\$687.50	\$928.13	_____	_____		
10' x 60'	\$825.00	\$1,113.75	_____	_____		

### Custom Size Booth Carpet

This nylon carpet is cut specifically to your booth measurements.

\* Show color will be used if color choice is not indicated.

Carpet Size \_\_\_\_\_ ft. x \_\_\_\_\_ ft. = Total Sq. Ft.

\_\_\_\_\_ Sq. Ft. @ **Advance** \$2.00 **Show** \$3.00 = \_\_\_\_\_ Total Cost

### Plush Booth Carpet - 100 Sq. Ft. Minimum (special order)

This luxurious deep pile nylon carpet is cut specifically to your booth measurements.  
**Orders MUST be received by the deadline date above to guarantee delivery.**

Please select color:

Carpet Size \_\_\_\_\_ ft. x \_\_\_\_\_ ft. = Total Sq. Ft.

\_\_\_\_\_ Sq. Ft. @ **Advance** \$3.45 **Show** \$4.50 = \_\_\_\_\_ Total Cost

- Mocha
- Charcoal
- Cardinal
- Platinum
- Beige
- Navy
- Ivory
- Black
- Nu Blue

### Foam Padding - 100 Sq. Ft. Minimum

9/16" foam padding for added comfort. Rental includes installation and removal.

**Cancellation Policy - Plush carpet and custom size booth carpet cancelled after being cut will be charged at 100%, all other carpet cancellations will be charged at 50% of original price after move-in begins and 100% of original price after installation.**

Padding Size \_\_\_\_\_ ft. x \_\_\_\_\_ ft. = Total Sq. Ft.

\_\_\_\_\_ Sq. Ft. @ **Advance** \$1.25 **Show** \$1.75 = \_\_\_\_\_ Total Cost

### Plastic Covering for protection

Includes installation and removal.

**Total Amount: \_\_\_\_\_**  
**Please transfer this total to the Payment Authorization Form.**

Covering Size \_\_\_\_\_ ft. x \_\_\_\_\_ ft. = Total Sq. Ft.

\_\_\_\_\_ Sq. Ft. @ **Advance** \$1.10 **Show** \$1.35 = \_\_\_\_\_ Total Cost

**Exhibiting Company:** \_\_\_\_\_

**Booth Number:** \_\_\_\_\_

## Standard Carpet Colors

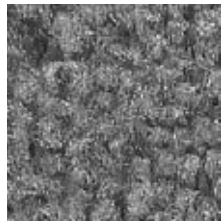

Gray

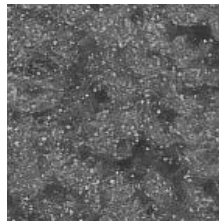

Red

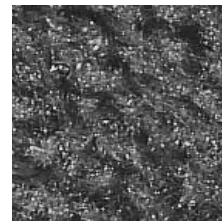

Hunter Green

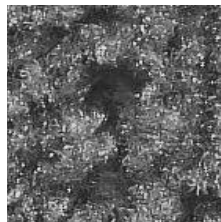

Blue



Black

## Matrix Carpet Colors

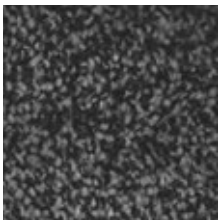

Pepper

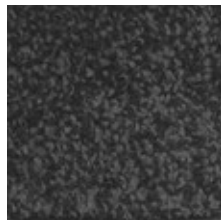

Cayenne

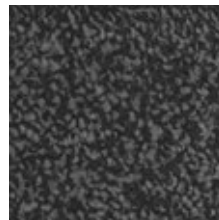

Blue Jay

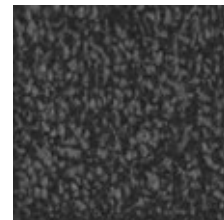

Rain Forest

## Plush Carpet Colors



Charcoal

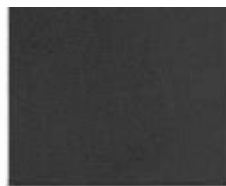

Navy



Cardinal



Black



Mocha



Platinum



Beige



Ivory



Nu Blue

# General Exposition Services

THE TRADE SHOW SERVICE CONTRACTORS

205 Windsor Road • Limerick Business Center  
Pottstown, PA 19464  
Phone: 610-495-8866 • Fax: 610-495-8870  
Email: [info@generalexposition.com](mailto:info@generalexposition.com)

## Hardwall Rental Unit Order Form

Order By (to avoid additional charges): Tuesday, June 30, 2020

**Philadelphia Gift Show**  
Greater Philadelphia Expo Center at Oaks  
July 26-29, 2020

**Please see our Modular / Hardwall Rental Unit Photos on the Exhibitor Services tab of our home page for the choice of units available.**

**Orders received after advance discount deadline date will be subject to a 25% surcharge.**

All Hardwall Rental Packages include: Installation and Dismantling Labor, Standard Header Copy (black lettering with white background), and choice of Panel Color.

PLEASE NOTE: The following items are NOT included - Carpet, Furnishings, Counters, Shelves, Lighting and Electrical Service.

**HEADER COPY** (Logo not included): \_\_\_\_\_

**HARDWALL UNITS REQUESTED:**

GEN 1 - TableTop (table not included)	\$ 650.00	Quantity _____	Total Price _____
GEN 2 - 10' Backwall Unit B	\$ 1,315.00	Quantity _____	Total Price _____
GEN 3 - 10 x 10 Modular Unit SR	\$ 1,595.00	Quantity _____	Total Price _____
GEN 4 - 10 x 20 Standard Unit B	\$ 2,690.00	Quantity _____	Total Price _____
GEN 5 - 10 x 20 Custom Unit D	\$ 2,950.00	Quantity _____	Total Price _____
Curved Counter	\$ 325.00	Quantity _____	Total Price _____
Shelves	\$ 35.00	Quantity _____	Total Price _____
1 Meter Rectangular Counter	\$ 300.00	Quantity _____	Total Price _____
2 Meter Rectangular Counter	\$ 350.00	Quantity _____	Total Price _____
Spotlights	\$ 49.50	Quantity _____	Total Price _____

**Total Amount:** \_\_\_\_\_  
**Please transfer this total to the Payment Authorization Form.**

**PLEASE SELECT PANEL COLOR :**\*Grey \_\_\_\_\_ White \_\_\_\_\_

\* These panels are Fabric / Velcro acceptable  
Custom Color Panels are available. Please call our office for details - 610.495.8866.

All charges for service and/or equipment must be paid in advance by check or Credit Card - American Express, Visa or MasterCard. All prices subject to applicable taxes. Charges for rentals listed include delivery to your space, installation only as specified, and removal at close of exhibit. Cancellation of equipment delivered will be subject to a 50% cancellation charge for labor involved.

**Exhibiting Company:** \_\_\_\_\_

**Booth Number:** \_\_\_\_\_

## STANDARD HARDWALL DISPLAYS

Make your next trade show exhibit a stylish affair with standard or customized displays. General Exposition Services has a large selection of display models and accessories to help your visitors feel welcome and interested as they tour your exhibit.



GEN 1 Tabletop



GEN 2 10' Back Wall Unit



GEN 3 10' x 10' Modular Rental Unit



GEN 4 10' x 20' Standard Unit



GEN 5 10' x 20' Custom Unit